

**STREET INDEX**

<b>A</b>	ACADEMY DRIVE	A55-36
	ACADIA LANE	A57-07
	ACADIA POINT DRIVE	A50-52
	ACADIA ROAD (N)	A74-07
	ACADIA ROAD (S)	A74-07
	ACADIA WOODS DRIVE	A52-56
	ALICE COURT	A77-07
	ALICE DRIVE	A78-07
	ALEXANDER DRIVE	A49-39
	ALVES ST.	A59-18
	AMBE ST.	A51-20
	APRICOT ST.	A57-14
	ARLINGTON DRIVE	A52-34
	ARMANT DRIVE	A47-36
	ARMSTRONG DRIVE	A57-33
	ARMS ST.	A55-18
	ART ST.	A54-14
	ASH ST.	A54-14
	ASHLAND DRIVE	A51-37
	AUDUBON AVE.	A50-49
	AUDUBON CT.	A70-44
	AZALEA ST.	A50-22
<b>B</b>	BADY AVE.	A81-27
	BANKER ST.	A45-44
	BARBER AVE.	A53-10
	BAYOU CANE DR.	A81-10
	BAYOU LANE	A53-10
	BAYOU ROAD	A56-24
	BELL MEADE BLVD.	A51-29
	BELL ST.	A80-39
	BELMONT DRIVE	A43-36
	BIRCH ST.	A59-17
	BLAKE COURT	A59-40
	BLUE LANE	A59-17
	BOBBY ST.	A79-07
	BOURBON ST.	A57-33
	BOWNE RD.	A73-53
	BRADFORD AVE.	A55-25
	BRYANT ST.	A79-39
	BURTON DRIVE	A49-43
<b>C</b>	CAMECO RD.	A47-22
	CAMELIA ST.	A51-22
	CAMELIA DR.	A53-05
	CANAL BLVD.	A49-41
	CANAL BLVD. (N)	A74-07
	CARDINAL DRIVE	A65-41
	CAROLINE AVE.	A57-27
	CECILE ST.	A55-11
	CHENET AVE.	A75-33
	CHESTER AVE.	A58-46
	CHESTER ST.	A51-31
	CHURCH ST.	A63-27
	CLEVELAND ST.	A59-36
	COLUMBIA DR.	A48-38
	COULON RD.	A54-23
	CROCKLE LANE	A59-45
	CYPRESS ST.	A65-18
<b>D</b>	DAISY ST.	A48-22
	DAVIS DRIVE	A48-43
	DEBBIE ST.	A79-29
	DEEP SWAMP DRIVE	A51-36
	DESTRANAN DRIVE	A50-13
	DEPT. WAY	A71-10
	DOVE LANE	A42-44
	DUCROS DRIVE	A59-28
	DUNBOYNE PLACE	A59-28
<b>E</b>	EAGLE DR.	A75-09
	EAST FIRST ST.	A52-34
	EAST PARK.	A53-39
	EAST SECOND ST.	A54-33
	EAST THIRD ST.	A54-33
	EAST FORTH ST.	A55-33
	EAST FIFTH ST.	A55-33
	EAST SIXTH ST.	A58-33
	EAST SEVENTH ST.	A52-33
	EAST EIGHTH ST.	A61-33
	EAST NINTH ST.	A62-32
	EAST TENTH ST.	A61-32
	EAST ELEVENTH ST.	A62-32
	EAST TWELFTH ST.	A67-31
	EAST PARK DRIVE	A61-42
	EAST PLATER DRIVE	A60-46
	EAST THIR. BY-PASS	A65-43
	ELDER DRIVE	A55-39
	ELL ST.	A66-37
	ELINGTON DRIVE	A36-35
	ELM ST.	A54-24
	ELMWOOD DRIVE	A42-39
	ENTERPRISE DRIVE	A47-38
	ERWIN DRIVE	A60-51
	ESTATE DRIVE	A51-53
	EUGENE FOREST ST.	A58-41
<b>F</b>	FEDERAL CIRCLE	A76-41
	FERN ST.	A61-14
	FIRST ST.	A59-10
	FOCUS ST.	A56-28
	FOREST ST.	A58-41
<b>G</b>	GENERAL NICHOLS AVE.	A66-24
	GERALD T. PELTIER ST.	A69-32
	GILBERT ST.	A65-09
	GLENWILD DRIVE	A34-37
	GOOSE ST.	A64-37
	GOVERNMENT CIRCLE	A63-11
	GREEN LAWN PL.	A52-06
	GREEN ST.	A56-31
<b>H</b>	HACKBERRY ST.	A62-14
	HALE DRIVE	A108-09
	HARVEY DRIVE	A22-34
	HARRISON ST.	A64-28
	HENRY S. THIBODAUX ST.	A68-37
	HAUSLEY ST.	A60-38
	HEBERT ST.	A69-32
	HENDERSON ST.	A61-25
	HERMITAGE DRIVE	A41-37
	HICKORY ST.	A68-15
	HIMALAYA AVE.	A60-33
	HOLLEY ST.	A70-07
	HOLLYWOOD AVE.	A51-29
	HOMESTEAD DRIVE	A49-38
	HOUNSAS DRIVE	A40-35
<b>I</b>	IRIS ST.	A75-38
	ISABELLE PLACE	A59-24
<b>J</b>	JACKSON ST.	A64-29
	JEFFERSON ST.	A60-51
	JIM BOWEN COURT	A74-46
	JOSEPHINE ST.	A67-25
	JUNIPER ST.	A68-14
	JULIA ST.	A66-06
<b>L</b>	LAFAYE AVE.	A76-28
	LAFOURCHE DRIVE	A34-28
	LAGARDE ST.	A65-34
	LAINRY AVE.	A59-20
	LAURA DRIVE	A59-29
	LAUREN LANE	A57-29
	LAWRENCE ST.	A69-24
	LEDET ST.	A78-39
	LEE ST.	A78-11
	LEN CT.	A61-22
	LELAC ST.	A69-22
	LOCUST ST.	A67-17
	LONGWOOD DRIVE	A70-10
	LOUIS STREMS CIRCLE	A70-10
	LOUISE ST.	A76-15
	LYNN AVE.	A76-25
<b>M</b>	MAGNOLIA ST.	A61-18
	MANRESSA DR.	A40-34
	MARBLE ST.	A61-17
	MARTIN LUTHER KING DRIVE	A78-42
	MCCULLA ST.	A65-36
	MELROSE DRIVE	A51-38
	MENARD PLACE	A55-40
	MENARD ST.	A59-37
	MIDLAND DRIVE	A60-06
	MIRKA ST.	A60-33
	MORONGE ST.	A56-32
	MORVANT DRIVE	A45-44
<b>N</b>	NARROW ST.	A66-54
	NICHOLLS DRIVE	A60-54
	NIHRA ST.	A77-15
	NORTH FIRST ST.	A53-23
	NORTH SECOND ST.	A54-24
	NORTH THIRD ST.	A53-24
	NORTH FORTH ST.	A52-24
	NORTH FIFTH ST.	A53-24
	NORTH SIXTH ST.	A51-24
	NORTH SEVENTH ST.	A53-24
	NORTH EIGHTH ST.	A49-24
	NORTH NINTH ST.	A48-25
	NORTH TENTH ST.	A47-25
	NORTH ELEVENTH ST.	A46-25
	NORTH TWELFTH ST.	A45-25
	NORTH THIRTEENTH ST.	A45-25
	NORTH ACADIA RD.	A37-17
	NORTH OAK	A52-24
	NORTH RENO DRIVE	A44-36
	NOTRE DAME ST.	A67-11
	NSUACADIA DRIVE	A59-44
	NSUACADON DRIVE	A62-52
	NSUARDVOYE DRIVE	A63-52
	NSU-ELLENDALE DRIVE	A59-52
	NSU-GLENWOOD DRIVE	A60-52
	NSU-LIGHTON DRIVE	A60-52
	NSU-MADEWOOD DRIVE	A58-51
<b>O</b>	OAK LN.	A66-08
	OAK ST.	A62-17
	OAK TERRACE	A58-10
	TRAILER PK.	A58-10
	OKLEY AVE.	A61-31
	OLIVE ST.	A64-16
	ORMOND DRIVE	A55-47
<b>P</b>	PALM PL.	A55-41
	PARDY RD.	A67-06
	PARK DRIVE	A65-04
	PATRIOT ST.	A52-32
	PECAN ST.	A75-33
	PELICAN ST.	A73-09
	PELTIER PARK DR.	A63-05
	PEOPLE ST.	A69-22
	PERCY BROWN RD.	A54-44
	PINE ST.	A67-17
	PLANTATION RD.	A77-07
	PLATER CT.	A109-58
	PLATER DRIVE	A109-58
	POPLAR ST.	A69-18
	PRESIDENT ST.	A65-32
<b>R</b>	REVENWOOD ST.	A73-25
	REZIN COURT	A71-46
	RIDGEFIELD AVE.	A79-34
	RIDGEFIELD RD.	A74-53
	RENZI CIRCLE	A55-52
	RENZI DRIVE	A65-38
	ROCK ST.	A78-37
	ROSEDAWN DRIVE	A42-36
	ROSELLA DRIVE	A43-45
	ROXBURY DRIVE	A62-52
	RUE ANGELOUE	A51-58
	RUE BAUDIN	A63-60
	RUE BEAUMONT	A51-61
	RUE BETANCOURT	A53-58
	RUE BURGESS	A61-61
	RUE CELESTE	A62-54
	RUE COLETTE	A61-68
	RUE D'ARCANGELE	A62-60
	RUE LANTIE	A61-60
	RUE LOUDON	A49-31
	RUE MAGELINE	A60-58
	RUE MARGUERITE	A79-56
	RUE PELLETIER	A61-63
	RUE RENI	A63-61
<b>S</b>	SANDERS ST.	A78-36
	SCHOOL ST.	A77-38
	SECOND ST.	A61-09
	SHAWER ST.	A75-32
	SIMLTON ST.	A54-22
	SOUTH ACADIA RD.	A74-47
	SOUTH BARBER DRIVE	A76-08
	SOUTH RENZI DRIVE	A45-36
	SPRICE ST.	A63-14
	S.P. ROAD	A56-27
	ST. JOHN DRIVE	A62-42
	ST. BERNARD ST.	A63-08
	ST. CHARLES ST.	A65-35
	ST. EMMA ST.	A41-44
	ST. JOSEPH ST.	A55-44
	ST. LOUIS ST.	A53-40
	ST. MARY ST.	A57-16
	ST. MICHEL ST.	A57-33
	ST. PATRICK ST.	A50-28
	ST. PHILIP ST.	A59-30
	ST. ROSE DRIVE	A39-35
	SUCKR ST.	A62-08
	SUGAR CANE WAY	A61-09
	SUSAN ST.	A68-22
	SWENNEY AVE.	A67-08
	SYCAMORE ST.	A66-18
<b>T</b>	TALBOT AVE.	A62-31
	TETRAU ST.	A54-39
	THOMPSON PL.	A69-28
	TIGER DRIVE	A62-11
	TRINITY DRIVE	A63-44
	TUPELO ST.	A60-14
<b>V</b>	VALLEY ST.	A53-22
	VERNON ST.	A53-22
	VETERANS BLVD.	A95-05
	VICTORY ST.	A62-22
	VIOLET ST.	A68-16
<b>W</b>	WASHINGTON AVE.	A63-24
	WEBER DRIVE	A34-36
	WEST SECOND ST.	A64-31
	WEST THIRD ST.	A55-31
	WEST FIFTH ST.	A56-31
	WEST SEVENTH ST.	A59-30
	WEST EIGHTH ST.	A59-30
	WEST NINTH ST.	A62-30
	WEST TENTH ST.	A64-30
	WEST PLATER	A66-56
	WEST OVER DRIVE	A58-52
	WILLOW ST.	A63-18
	WILTON ST.	A59-10
	WOLFE ST.	A61-15
<b>Y</b>	YOUNG PLACE	A64-22

**LEGEND**

- SPECIAL FLOOD HAZARD AREAS INUNDATED BY 100-YEAR FLOOD ZONE A - NO BASE FLOOD ELEVATIONS DETERMINED.
- ZONE AE - BASE FLOOD ELEVATIONS DETERMINED.
- ZONE A-1 - AREAS PF 100-YEAR FLOOD; BASE FLOOD ELEVATIONS AND FLOOD HAZARD FACTORS DETERMINED. (1985)
- OTHER FLOOD AREAS  
ZONE X - AREAS OF 500-YEAR FLOOD; AREAS OF 100-YEAR FLOOD WITH AVERAGE DEPTHS OF LESS THAN 1 FOOT OR WITH DRAINAGE AREAS LESS THAN 1 SQUARE MILE; AND AREAS PROTECTED BY LEVEES FROM 100-YEAR FLOOD. (1989)
- ZONE B - AREAS BETWEEN LIMITS OF THE 100-YEAR FLOOD AND 500 YEAR FLOOD; OR CERTAIN AREAS SUBJECT TO 100-YEAR FLOODING WITH AVERAGE DEPTHS LESS THAN ONE (1) FOOT OR WHERE THE CONTRIBUTING DRAINAGE AREA IS LESS THAN ONE SQUARE MILE; OR AREAS PROTECTED BY LEVEES FROM THE BASE FLOOD. (1985)
- OTHER AREAS  
ZONE X - AREAS DETERMINED TO BE OUTSIDE 500-YEAR FLOOD PLAIN

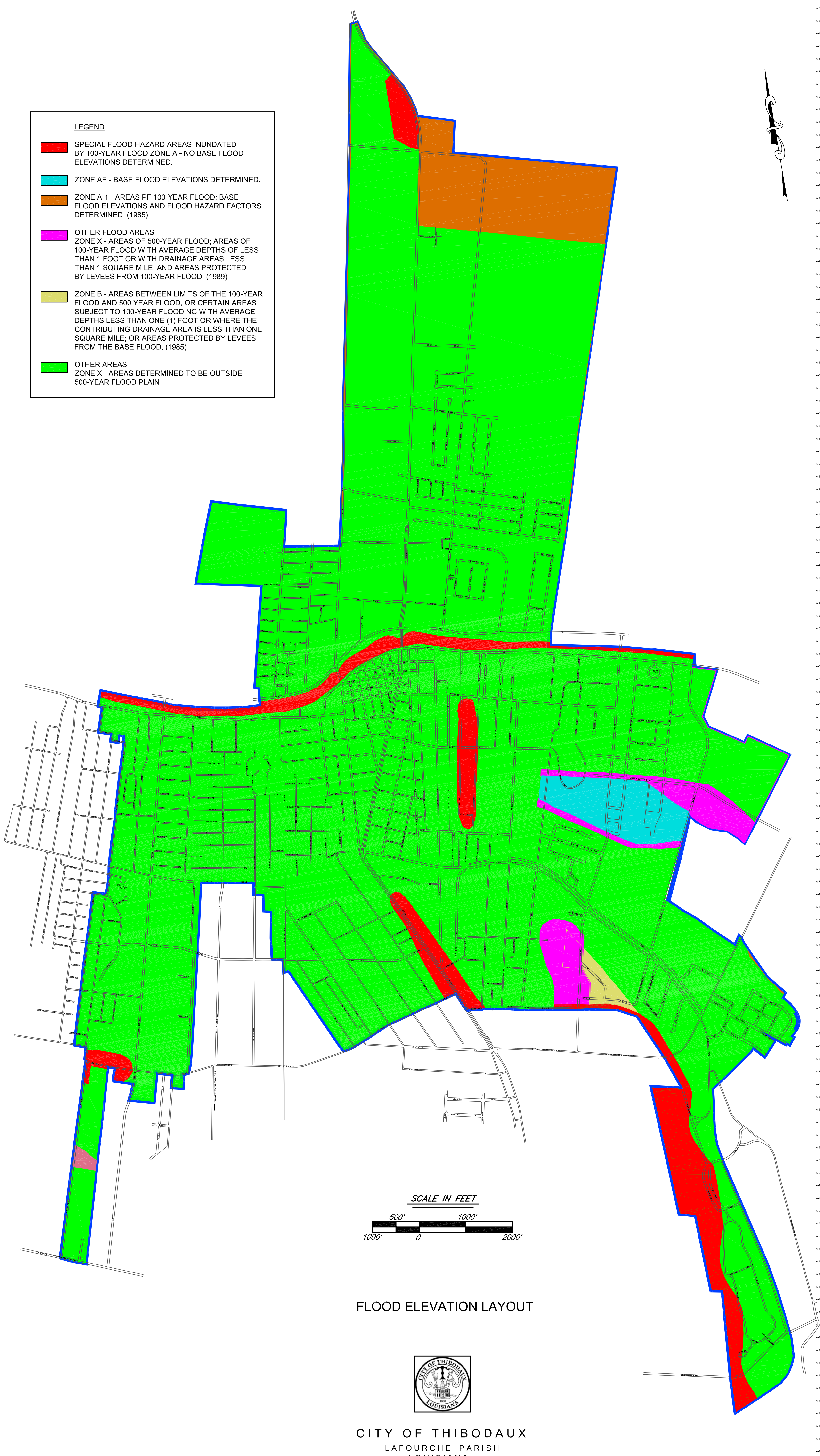

FLOOD ELEVATION LAYOUT



CITY OF THIBODAUX  
LAFOURCHE PARISH  
LOUISIANA