

City of Thibodaux

LDBG-CV HVAC

**Construction and
Contingencies**

Environmental Review

14 Environmental Justice

8/8/2022 - Environmental Justice Map included that was part of the initial application. 56% of the census tract was low to moderate income individuals. 100 Percent of the benefit will be a targeted population of Elderly. Individuals participating in the survey to determine usage of the Senior Center indicated that 31.1 % Black participants and 68.9 % of White participants were attending Senior Citizen Programs. Changes in Air Quality could attract more Minorities to return to the Senior Center.

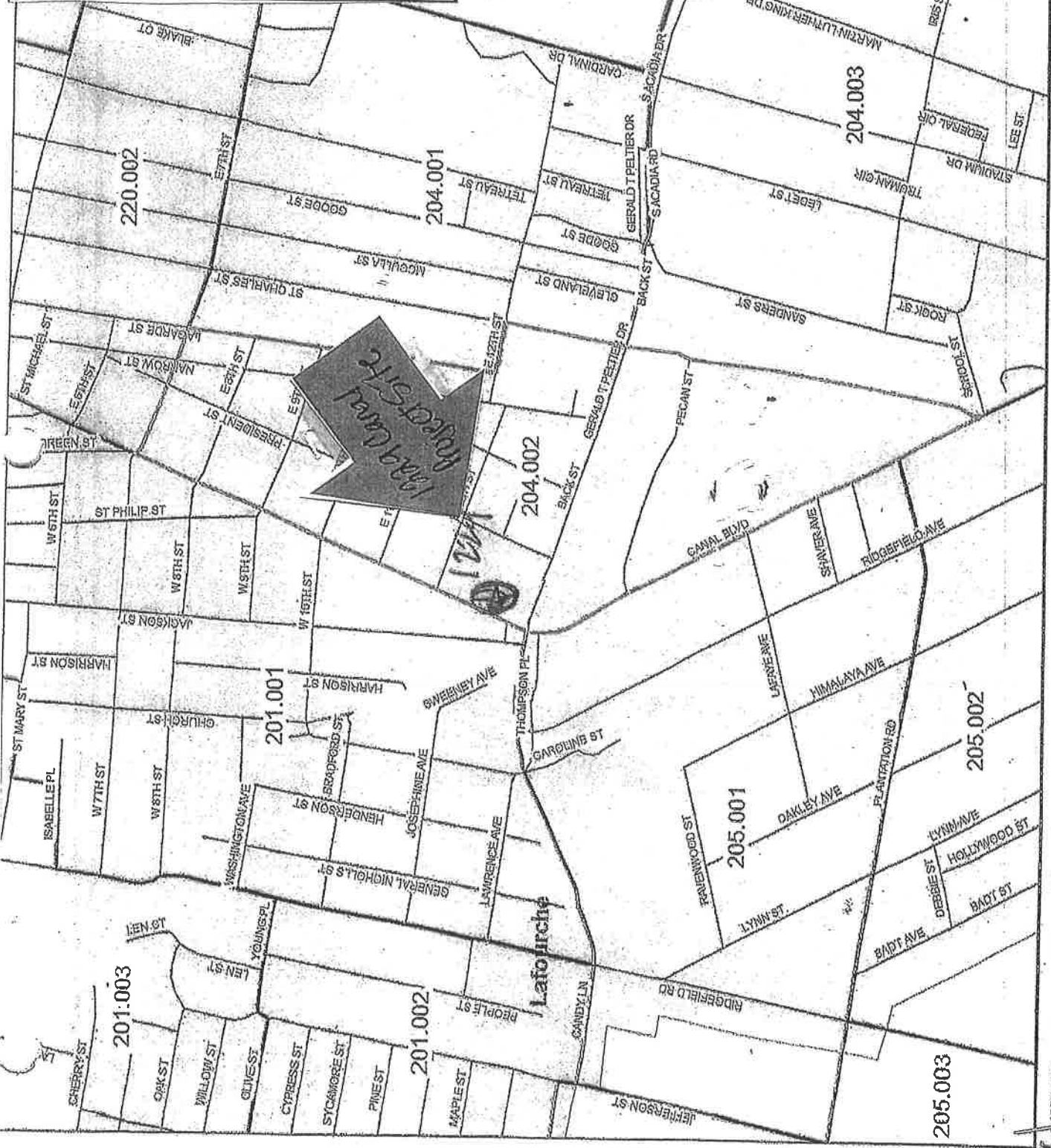

City Of Thibodaux Census Block Group



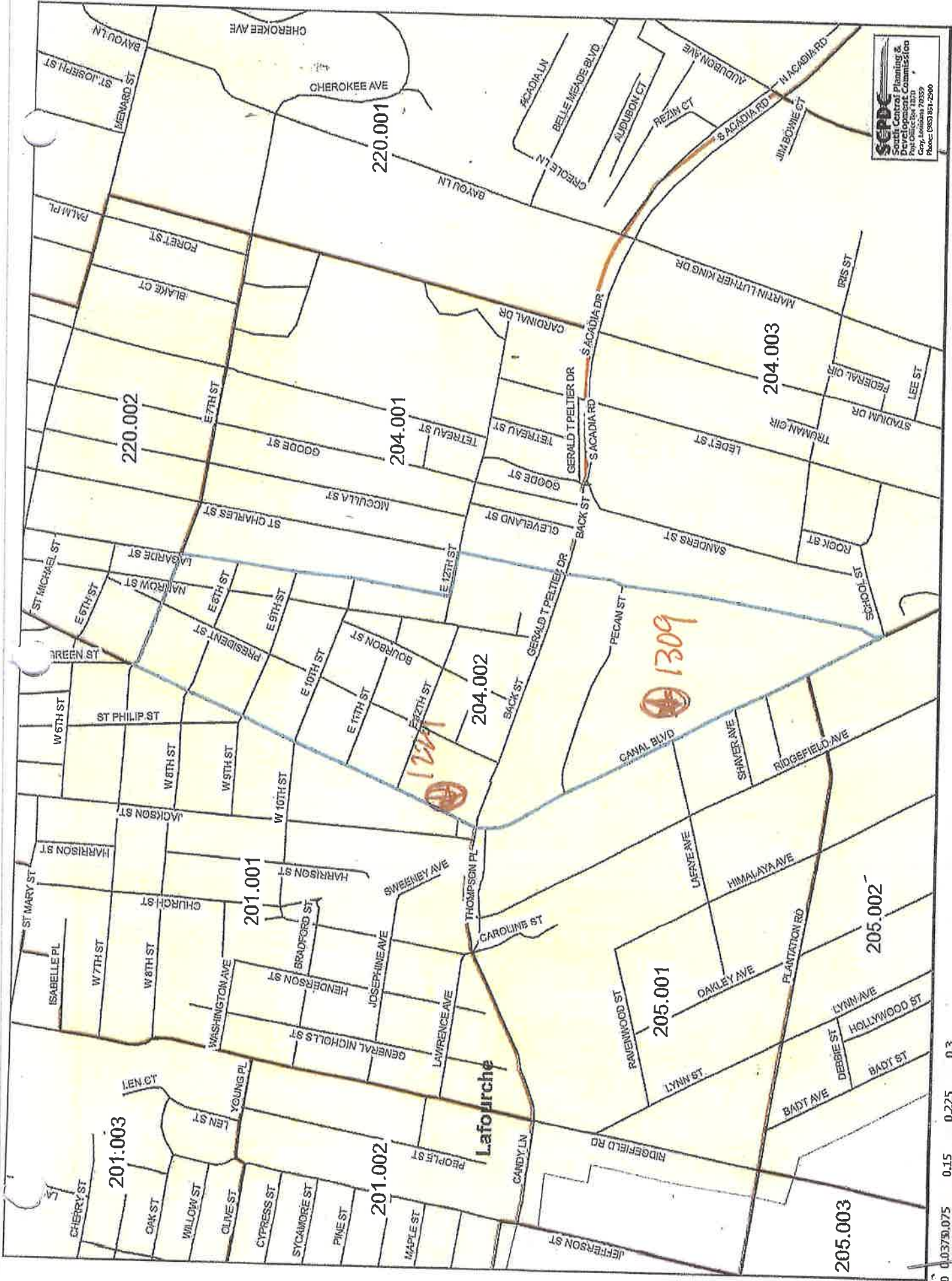

SCPD
 South Central Planning &
 Development Commission
 1000 Highway 101
 Suite 200
 Thibodaux, Louisiana 70310
 Phone: (504) 881-2800

City of Thibodaux Census Block Group



A	51	22	057	Lafourche Parish	020100 1	615	1230	50.00% +/-17.24
A	51	22	057	Lafourche Parish	020100 2	185	1090	16.97% +/-6.51
A	51	22	057	Lafourche Parish	020100 3	470	645	72.87% +/-35.50
A	51	22	057	Lafourche Parish	020202 2	460	2160	21.30% +/-8.29
A	51	22	057	Lafourche Parish	020400 1	305	605	50.41% +/-28.60
A	51	22	057	Lafourche Parish	020400 2	380	670	56.72% +/-20.30
A	51	22	057	Lafourche Parish	020400 3	395	535	73.83% +/-27.85
A	51	22	057	Lafourche Parish	020500 1	860	1205	71.37% +/-30.37
A	51	22	057	Lafourche Parish	020500 2	565	870	64.94% +/-42.18
A	51	22	057	Lafourche Parish	020500 3	475	510	93.14% +/-55.49
A	51	22	057	Lafourche Parish	020500 4	525	2810	18.68% +/-7.30
A	51	22	057	Lafourche Parish	020500 5	650	985	65.99% +/-32.99
A	51	22	057	Lafourche Parish	020600 1	315	1485	21.21% +/-7.68
A	51	22	057	Lafourche Parish	020600 2	450	890	50.56% +/-23.15
A	51	22	057	Lafourche Parish	020703 1	915	3155	29.00% +/-12.74
A	51	22	057	Lafourche Parish	020703 2	230	1420	16.20% +/-7.75
A	51	22	057	Lafourche Parish	020703 3	100	675	14.81% +/-10.22
A	51	22	057	Lafourche Parish	020704 3	490	1290	37.98% +/-15.89
A	51	22	057	Lafourche Parish	022000 1	275	700	39.29% +/-15.57
A	51	22	057	Lafourche Parish	022000 2	155	620	25.00% +/-12.58

Louisiana Community Development Block Grant -- Program Beneficiary Form

1 Name of Grantee City of Thibodaux 4 FY / Type _____
 2 Contract Number _____ 5 Comments _____
 3 _____

6	Name of Activity		<u>Senior Citizen Center</u>	30	Rehabilitation Loans and Grants			
7	(Income Levels)		Persons	31	Persons		Households	
8	Total--All Income Levels		<u>29</u>	32	Owner	Renter	Owner	Renter
9	LMI Percentage		<u>100%</u>	33				
10	Extremely Low Income		<u>18</u>	34				
11	Low Income		<u>10</u>	35				
12	Moderate Income		<u>1</u>	36				
13	Above Income			37	Persons		Owner	Renter
14	(Racial Groups) American Indian or Alaskan Native	Total	<u>0</u>	38				
		Hispanic	<u>0</u>	39				
15	Asian	Total	<u>0</u>	40				
		Hispanic	<u>0</u>	41				
16	Black or African American	Total	<u>9</u>	42				
		Hispanic	<u>0</u>	43				
17	Native Hawaiian or Pacific Islander	Total	<u>0</u>	44				
		Hispanic	<u>0</u>	45				
18	White	Total	<u>20</u>	46				
		Hispanic	<u>0</u>	47				
19	American Indian and White	Total	<u>0</u>	48				
		Hispanic	<u>0</u>	49	Disab. Pers			
20	Asian and White	Total	<u>0</u>	50	Disabled Head of HH			
		Hispanic	<u>0</u>	51	Fem. Headed O/R HH			
21	Black and White	Total	<u>0</u>	52	Elderly-Occupied HH			
		Hispanic	<u>0</u>	53	Total HH			
22	American Indian and Black	Total	<u>0</u>					
		Hispanic	<u>0</u>					
23	Other Multi-racial	Total	<u>0</u>					
		Hispanic	<u>0</u>					
24	Total--All Racial Groups	Total	<u>29</u>					
		Hispanic	<u>0</u>					
25	Disabled Persons							
26	Disabled Head of HH							
27	Female-Headed Households		<u>17</u>					
28	Elderly-Occupied Households		<u>29</u>					
29	Total Occupied Households		<u>29</u>					

54	Source(s) for determining beneficiary data:		
55	We certify that to the best of our knowledge and belief the beneficiary data on this form is correct. For those projects involving utility line connections on private property, the household information reflects only households physically connected to the system with LCDBG funds. For Economic Development projects, the engineer's signature is not required.		
56	Signature, Chief Elected Official		Date
57	Signature, Grant Consultant	<u>Janice Landry</u>	Date <u>1/24/22</u>
58	Signature, Engineer/Architect		Date